

Movin! (Ending 8)

Bleach

Takacha

♩ = 80

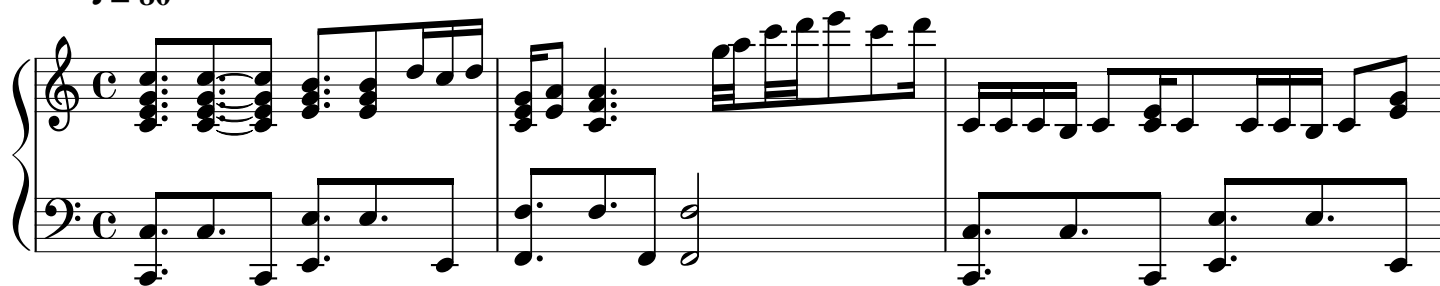

4

7

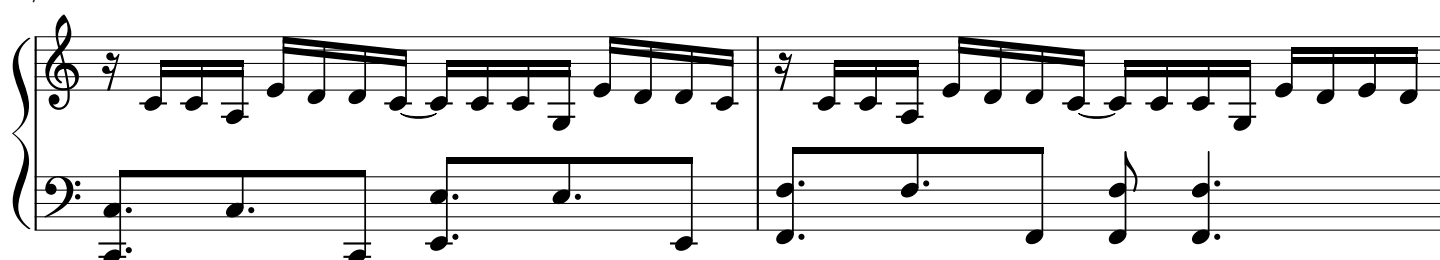

9

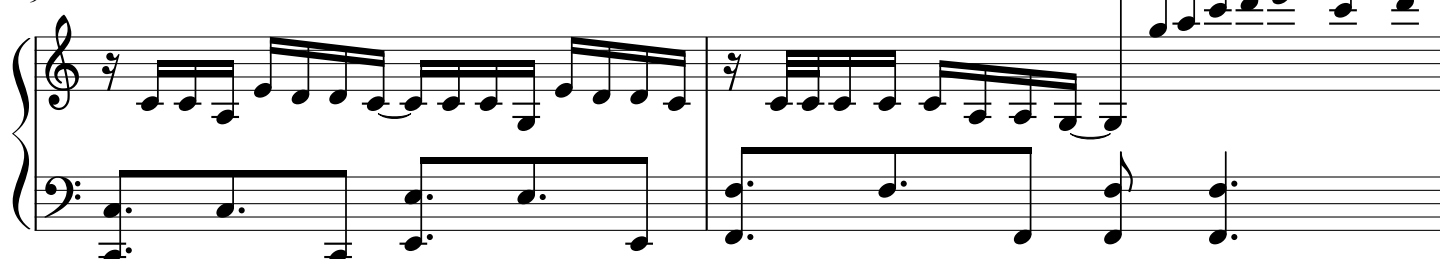

11

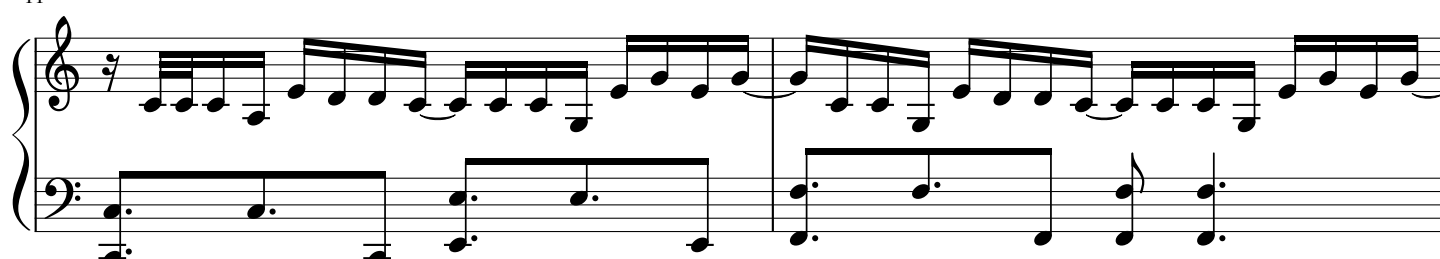

13

15

18

20

23

26

